

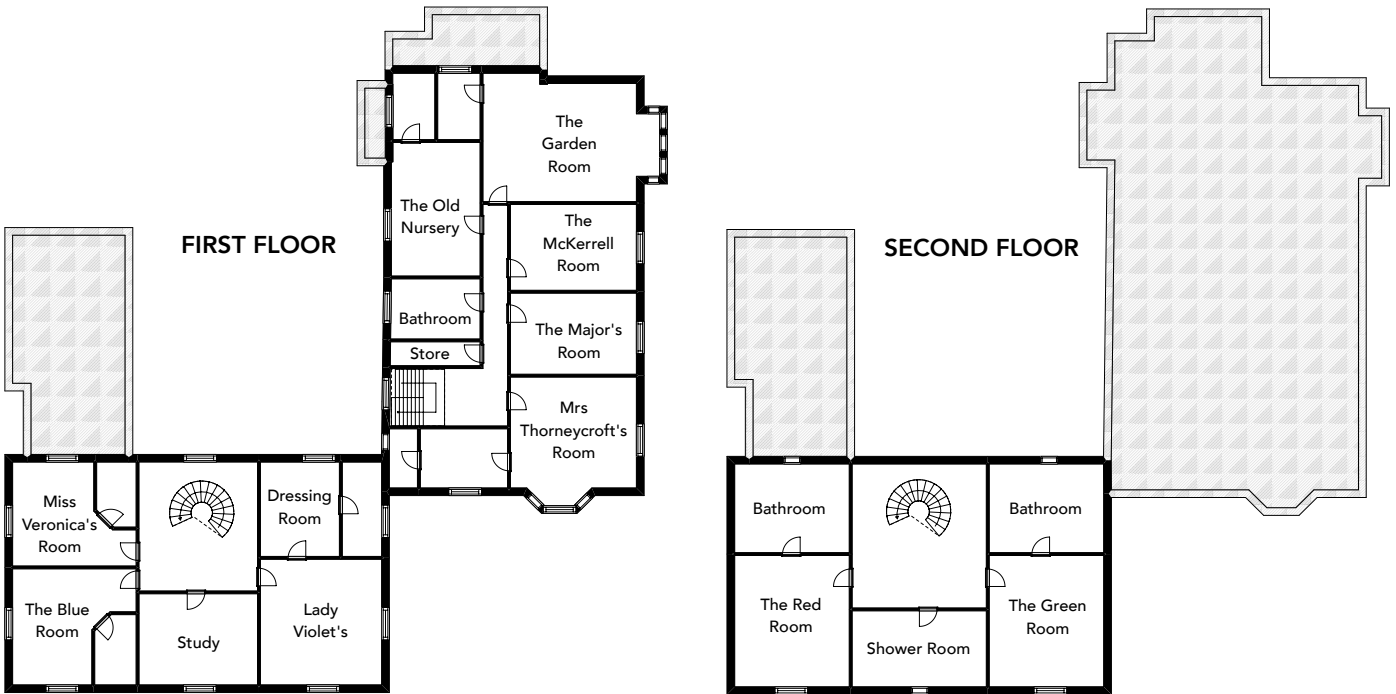

HILLHOUSE

BEDROOM PLAN AND BED LAYOUT

- The house has 10 bedrooms as shown on the plans below and the maximum number of guests allowed is 20.
- As standard, all of our bedrooms are made up with superking size double beds. Please indicate on the form below if you would prefer it to be made up as a twin.
- We can provide two folding Z-beds and one cot for small children and babies that need to sleep in the same room as their parents. However, these can only be used within the maximum capacity of 20 guests.
- So that we can make the house as perfect as possible for you, please return this form 7 days before your arrival by email or if you prefer by telephone. If we have not received anything we will assume you are happy to have the rooms made up as standard!



Room Number/Name	Bathroom	Twin	Z-Bed	Cot	Guest Names
No.1 – Lady Violet's	Ensuite	N/A	<input type="checkbox"/>	<input type="checkbox"/>	_____
No.2 – The Blue Room	Ensuite	<input type="checkbox"/>	<input type="checkbox"/>	<input type="checkbox"/>	_____
No.3 – Miss Veronica's Room	Ensuite	<input type="checkbox"/>	N/A	<input type="checkbox"/>	_____
No.4 – The Green Room	Ensuite	<input type="checkbox"/>	N/A	<input type="checkbox"/>	_____
No.5 – The Red Room	Ensuite	<input type="checkbox"/>	N/A	<input type="checkbox"/>	_____
No.6 – Mrs Thorneycroft's Room	Ensuite	<input type="checkbox"/>	<input type="checkbox"/>	<input type="checkbox"/>	_____
No.7 – The Major's Room	Shared	<input type="checkbox"/>	N/A	<input type="checkbox"/>	_____
No.8 – The McKerrell Room	Shared	<input type="checkbox"/>	N/A	<input type="checkbox"/>	_____
No.9 – The Garden Room	Ensuite	<input type="checkbox"/>	<input type="checkbox"/>	<input type="checkbox"/>	_____
No.10 – The Old Nursery	Ensuite	<input type="checkbox"/>	<input type="checkbox"/>	<input type="checkbox"/>	_____